

LEGEND

- OWNER (INDICATED) FROM FROM TOP OF 500' ROAD
- 50' / 100' UTILITY POLE
- CASUALTY LINE
- BOUNDARY LINE
- DEDICATED REFERENCE LINE
- STAKE
- ROAD OF WIDE TRACK
- INTERLACE

BR. 5000, Pg. 500
 BR. 15482, Pg. 131
 BR. 17700, Pg. 500
 BR. 15482, Pg. 131
 BR. 17700, Pg. 500
 BR. 2306, Pg. 153

PHOTOGRAPHIC STEREO MODEL LIMITS
 1190.00'
 1780.00'

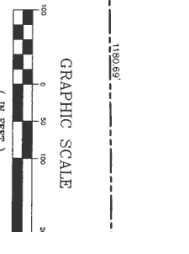

NOTES.

1. Owner: Tarkin Hill Properties, LLC
103 Highland Road
Stonham, Maine 04094
2. Parcel Tax Map Reference: Town of Stonham
3. Boundaries are referenced to magnetic
4. Elevation are based on approximate
5. Total area of parcel = 94.87 Acres.
6. Topographic information depicted here is based on a ground method survey data by Land Star Inc., dated May 11, 2004. Contours shown herein are based on a ground method survey data by Land Star Inc., dated May 11, 2004.
7. This topographic survey is intended for informational purposes only. It is not intended to be used as a legal document.